

LINESET NUMBER	DESCRIPTION	QUANTITY	HEIGHT	LOCATION
91	38'-3.5"	-	-	-
90	38'-2.5"	-	-	-
89	38'-3"	-	-	-
88	37'-9"	-	-	-
87	37'-3"	-	-	-
86	36'-10"	-	-	-
85	36'-4"	-	-	-
84	35'-0"	No. 10 ELECTRIC	-	-
83	35'-3.5"	-	-	-
82	34'-9.5"	-	-	-
81	34'-2.5"	-	-	-
80	33'-8"	-	-	-
79	33'-3"	-	-	-
78	32'-0"	-	-	-
77	32'-4.5"	-	-	-
76	31'-0.5"	-	-	-
75	31'-4.5"	-	-	-
74	30'-0.5"	-	-	-
73	30'-4.5"	BLACK DROP	-	-
72	29'-1.5"	-	-	-
71	28'-8"	-	-	-
70	28'-0"	-	-	-
69	28'-8"	-	-	-
68	28'-0"	-	-	-
67	27'-7"	-	-	-
66	27'-2"	-	-	-
65	26'-8.5"	-	-	-
64	26'-4.5"	#4 LEGS	16'-0" LER/C	-
63	25'-1.5"	-	-	-
62	25'-6"	#5 BORDER	17'-0"	-
61	25'-1"	-	-	-
60	24'-8"	-	-	-
59	24'-3"	-	-	-
58	23'-0"	-	-	-
57	23'-8"	-	-	-
56	23'-0"	-	-	-
55	22'-7"	HELPER	-	-
54	22'-2"	No. 9 ELECTRIC	20'-0"	-
53	21'-8"	HELPER	-	-
52	21'-4"	-	-	-
51	20'-11"	#4 BORDER	17'-0"	-
50	20'-6"	-	-	-
49	20'-1"	-	-	-
48	19'-8"	-	-	-
47	19'-3"	-	-	-
46	18'-0"	#4 MIRROR CTR	-	-
45	18'-5"	#3 LEGS	19'-0" LER/C	-
44	18'-0.5"	-	-	-
43	17'-8"	No. 8 ELECTRIC	21'-9"	-
42	17'-3"	HELPER	-	-
41	16'-10"	-	-	-
40	16'-5"	#3 MIRRORS L/R	-	-
39	16'-0"	-	-	-
38	15'-8"	No. 7 ELECTRIC (TALL DOWN)	20'-0"	-
37	15'-3"	-	-	-
36	15'-8"	HELPER	-	-
35	14'-4"	-	-	-
34	13'-11"	#3 BORDER	17'-0"	-
33	13'-6.5"	-	-	-
32	13'-1.5"	-	-	-
31	12'-8"	#2 MIRRORS L/R	-	-
30	12'-8"	No. 6 ELECTRIC (TALL DOWN)	-	-
29	12'-0"	-	-	-
28	11'-7"	-	-	-
27	11'-2"	HELPER	-	-
26	10'-8.5"	No. 5 ELECTRIC	23'-9"	-
25	10'-4.5"	#2 LEGS	19'-0" LER/C	-
24	9'-11"	-	-	-
23	9'-5"	-	-	-
22	9'-2"	-	-	-
21	8'-0"	No. 4 ELECTRIC	21'-9"	-
20	8'-8"	HELPER	-	-
19	8'-2"	-	-	-
18	7'-0"	-	-	-
17	7'-8"	HELPER	-	-
16	7'-0"	No. 3 ELECTRIC	21'-0"	-
15	6'-8"	#1 MIRRORS L/R	-	-
14	6'-4.5"	-	-	-
13	6'-0"	-	-	-
12	5'-9"	#1 LEGS	19'-0" LER/C	-
11	5'-4.5"	#2 BORDER / BLACKOUT DROP	17'-0"	-
10	5'-0"	PROJECTION SCREEN	-	-
9	4'-8.5"	-	-	-
8	4'-4.5"	-	-	-
7	4'-0"	HELPER	-	-
6	3'-8"	No. 2 ELECTRIC	23'-0"	-
5	3'-2"	-	-	-
4	2'-0"	-	-	-
3	2'-5"	No. 1 ELECTRIC	21'-0"	-
2	2'-0"	HELPER	-	-
SPOT 1	1'-1.5"	HOUSE PORTAL	19'-0" LER/C	-
1	1'-4"	#1 BORDER	17'-0"	-
CURT	0'-8"	HOUSE CURTAIN	-	-
SP	0'-0"	SMOKE POCKET	-	-
PL	-0'-6.5"	PLASTER LINE	-	-

KEY

- ETC SOURCE 4 10' - 575W
- ETC SOURCE 4 14' - 575W
- ETC SOURCE 4 19' - 575W
- ETC SOURCE 4 26' - 575W
- ETC SOURCE 4 36' - 575W
- ETC SOURCE 4 50' - 575W
- PAR 64 MFL - 1000W
- ETC 64 PAR WFL - 575W
- ARRI 6.5' FRESNEL - 1000W
- MARTIN MAC QUANTUM PROFILE - 750W
- MARTIN MAC VIPER WASH - 1000W

UNIT NUMBER
TEMPLATE
750W CAP E LAMP
PAR BEAM AXIS

DRAWING NOTES:
 WRITTEN DIMENSIONS SHALL HAVE PRECEDENCE OVER SCALED DIMENSIONS. IF A DISCREPANCY IS DISCOVERED AND SHOP/CONTRACTOR CANNOT EASILY MAKE A DETERMINATION AS TO WHICH IS CORRECT, SHOP/CONTRACTOR SHALL CONTACT DESIGNER TO SO DETERMINE.
 THESE DRAWINGS AND ALL DESIGNS REMAIN THE PROPERTY OF THE DESIGNER AND MAY NOT BE REPRODUCED OR TRANSMITTED IN ANY FORM OR BY ANY MEANS, ELECTRONIC OR MECHANICAL, INCLUDING PHOTOCOPYING, RECORDING, OR BY ANY INFORMATION STORAGE AND RETRIEVAL SYSTEM, WITHOUT THE WRITTEN PERMISSION OF THE DESIGNER. ANY SUCH OTHER USE IS A VIOLATION OF EXISTING COPYRIGHT LAWS.

THIS DRAWING REPRESENTS VISUAL CONCEPTS AND CONSTRUCTION SUGGESTIONS ONLY.

KB ASSOCIATES, INC.
 537 WEST 120th STREET
 FOURTH FLOOR
 NEW YORK, NY 10019 USA
 T: 212-645-4010
 E-MAIL: kbi@kbiang.com

NO	DATE	REVISION
A	10/15/18	ROUGH LAYOUT
B	10/18/18	FIRST ISSUE
C	10/23/18	LADDERS ADDED
D	10/24/18	A SPVRY NOTES
E	11/8/18	FOCUS
F	12/4/18	FINAL

ENCORE!

NY CITY CENTER
 NEW YORK, NY

DIRECTED BY: BOB AVIAN
 SCENERY BY: ROBIN WAGNER
 LIGHTING BY: KEN BILLINGTON
 ORIGINAL LIGHTING: THARON MUEBER

OVERHEADS

Drawn By: JZ
 Scale (except where noted): 1/2" = 1'-0"
 Project: 2018-12-14
 Date: 04 DEC 2018
 Sheet No: [L-01] OF 8

GENERAL NOTES

- ALL UNITS ON 1'-6" CENTERS UNLESS NOTED.
- 'W' AS UNIT NUMBER INDICATES WORK LIGHT.
- RIG ALL LADDERS, BOOMS, AND TOWERS TO BE RIGID AND SECURE.
- PROVIDE SPARE CIRCUITS AND DMX IN EACH LOCATION.
- TOP HATS AND HALF HATS AS NOTED IN LIGHTWRIGHT.
- CONFIRM PLACEMENT OF ALL LADDERS AND BOOMS PRIOR TO SECURING IN PLACE.
- HANG ALL UNITS ORIENTED AS DRAWN.
- ALL MOVING LIGHT POWER CABLES TO BE ORIENTED AS DRAWN.
- PRE-ROTATE PAR LAMP AXIS AS DRAWN.
- HANG ALL SOURCE 4'S WITH BARREL ALL THE WAY OUT.
- PROVIDE EXTRA R-132, R-119, AND R-104 FROSTS AT FOCUS.

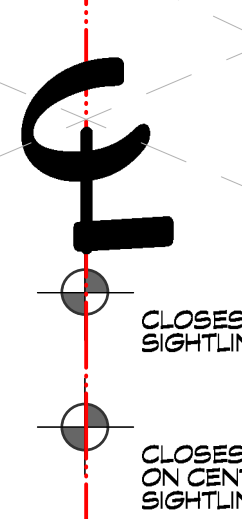
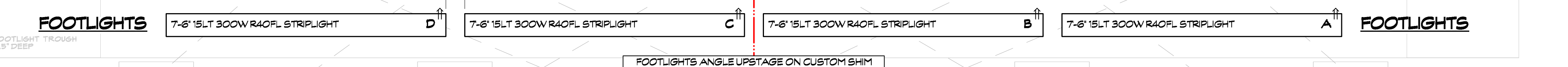

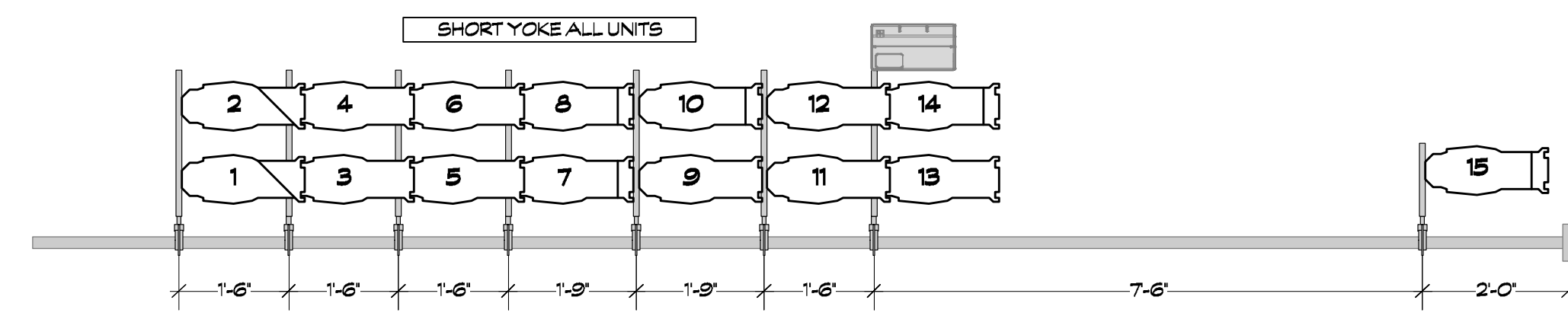

|| TORM RIGHT
24'-0" SR OF CL
19'-0" US OF O-C

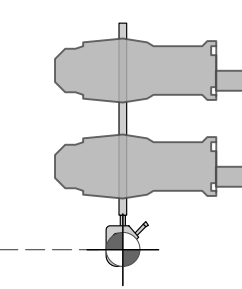

|| TORM LEFT
24'-0" SL OF CL
19'-0" US OF O-C

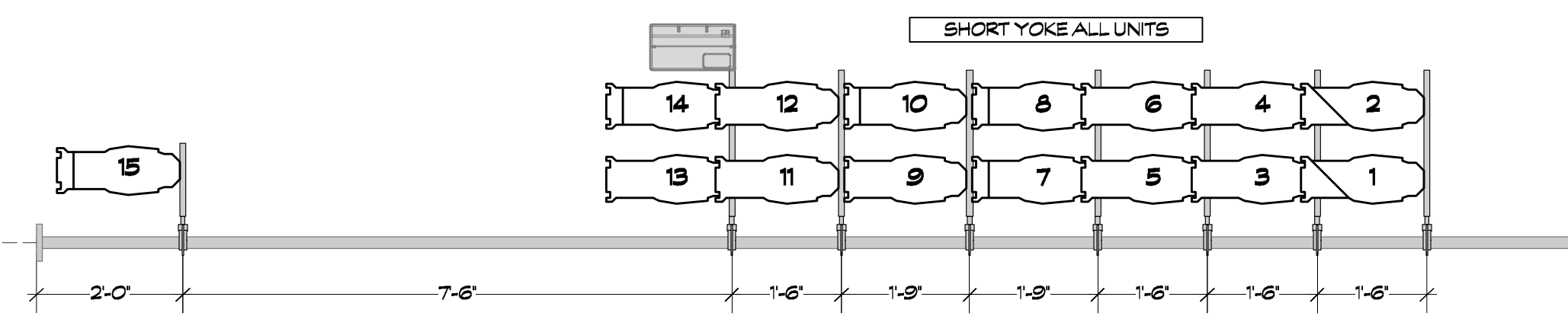
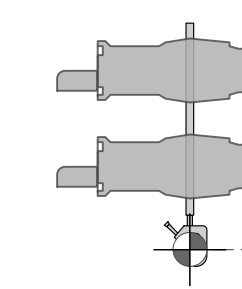

| TORM RIGHT
24'-0" SR OF CL
10'-9" US OF O-C

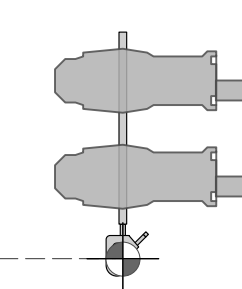

| TORM LEFT
24'-0" SL OF CL
10'-9" US OF O-C

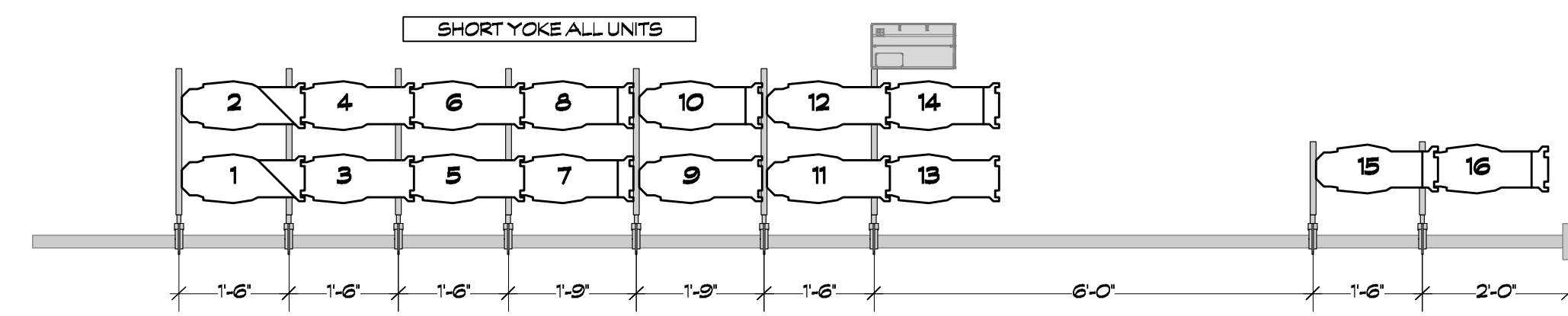
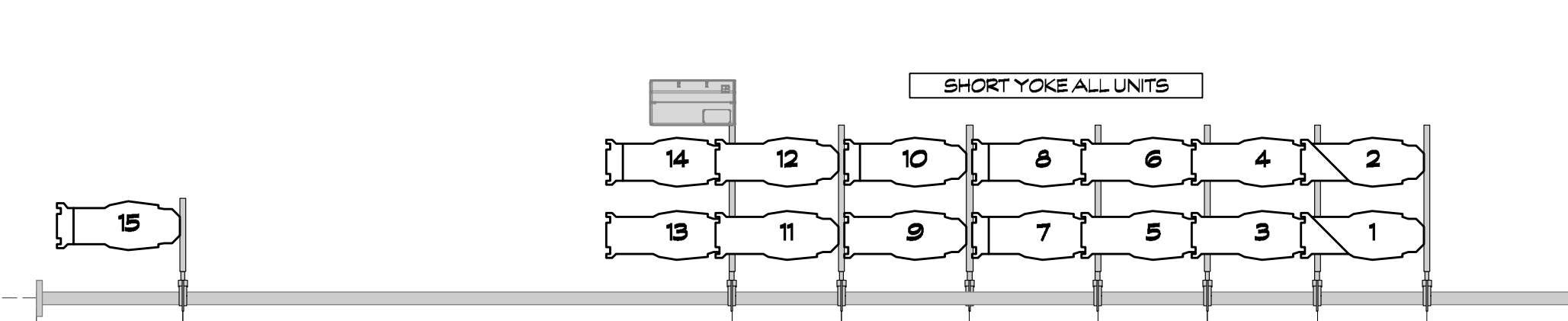
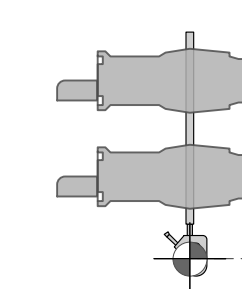

|| LADDER RIGHT
24'-0" SR OF CL
8'-0" US OF O-C

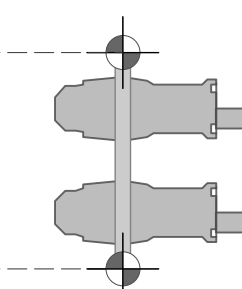

|| LADDER LEFT
24'-0" SL OF CL
8'-0" US OF O-C

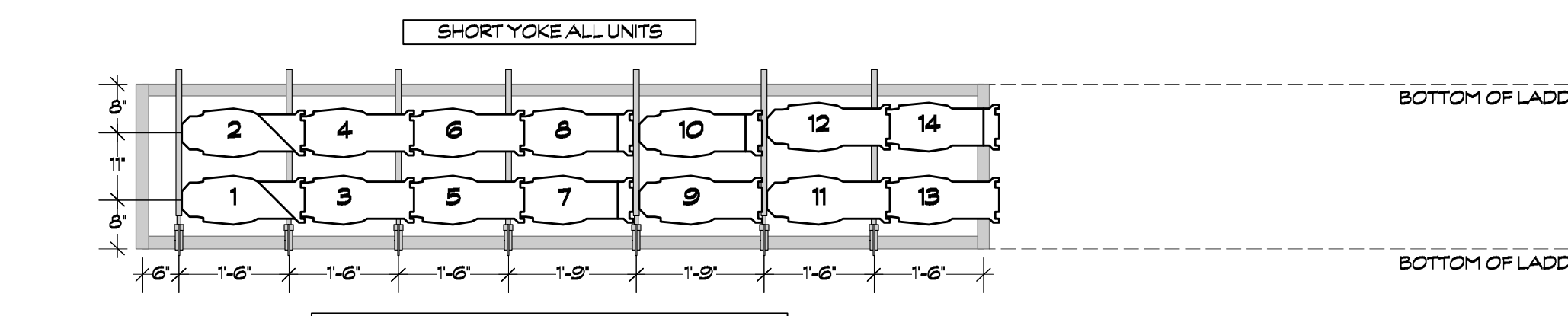
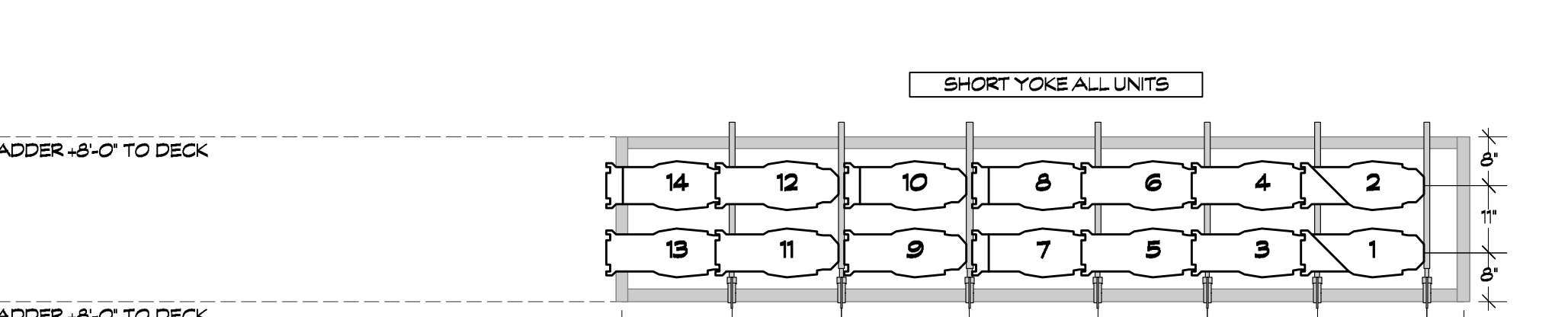
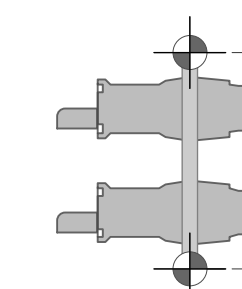

DISCUSS: LADDER RUNGS MUST BE 1/2" PIPE OR SIDEBARS TO ACCOMMODATE TEES FOR SPACING

DISCUSS: LADDER RUNGS MUST BE 1/2" PIPE OR SIDEBARS TO ACCOMMODATE TEES FOR SPACING

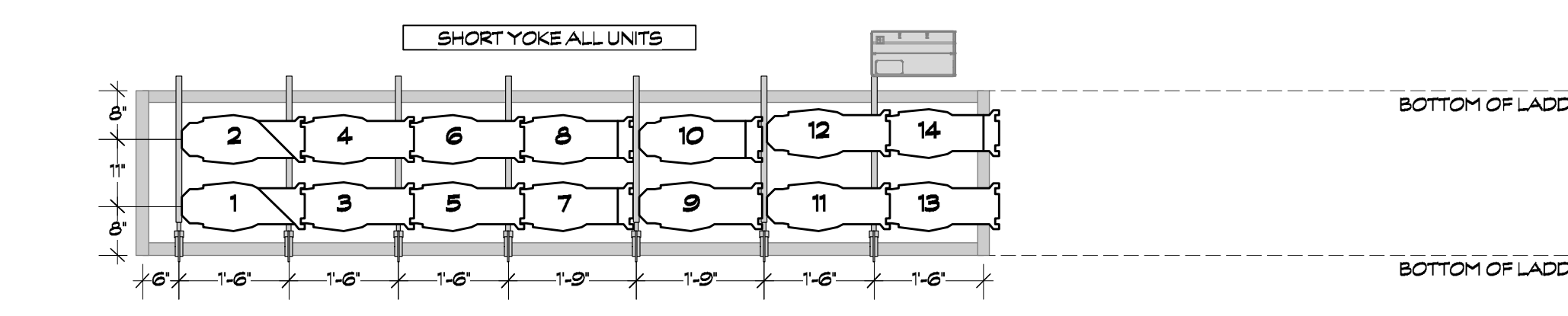

DISCUSS: LADDER RUNGS MUST BE 1/2" PIPE OR SIDEBARS TO ACCOMMODATE TEES FOR SPACING

DISCUSS: LADDER RUNGS MUST BE 1/2" PIPE OR SIDEBARS TO ACCOMMODATE TEES FOR SPACING

ROVER
PLAYS 24'-0" SR OF CL
2'-3" US OF O-C

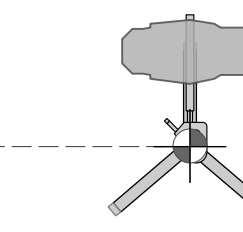

SIDELIGHT NOTES

- PLEASE STIFFEN ALL LADDERS TO PREVENT MOTION.
- ALL UNITS TORMS & LADDERS MUST BE SHORT YOKED.
- TORMS DIMENSIONED HOUSE DECK TO SIDEBAR UNLESS OTHERWISE NOTED.
- BOX BOOMS DIMENSIONED FROM TOP OF BOX BOOM TO SIDEBAR UNLESS OTHERWISE NOTED.
- ALL CONVENTIONALS TO BE HUNG ON STANDARD SIDEBARS.
- SIDELIGHT FOOTPRINT PLACEMENT MEASURED TO DOWNSTAGE CROSSHAIR MARK.
- LADDER RUNGS MUST BE 1/2" PIPE OR USE SIDEBARS TO ALLOW TEES FOR SPACING.
- TIE OFF ALL TORMS AS NECESSARY FOR STABILITY.
- PLEASE CONFIRM TORM PLACEMENT ONSITE WITH DESIGNER.

BOX BOOM RIGHT

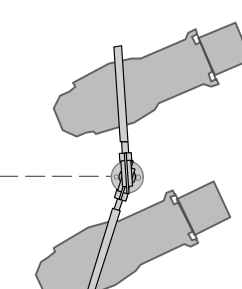

BOX BOOM LEFT

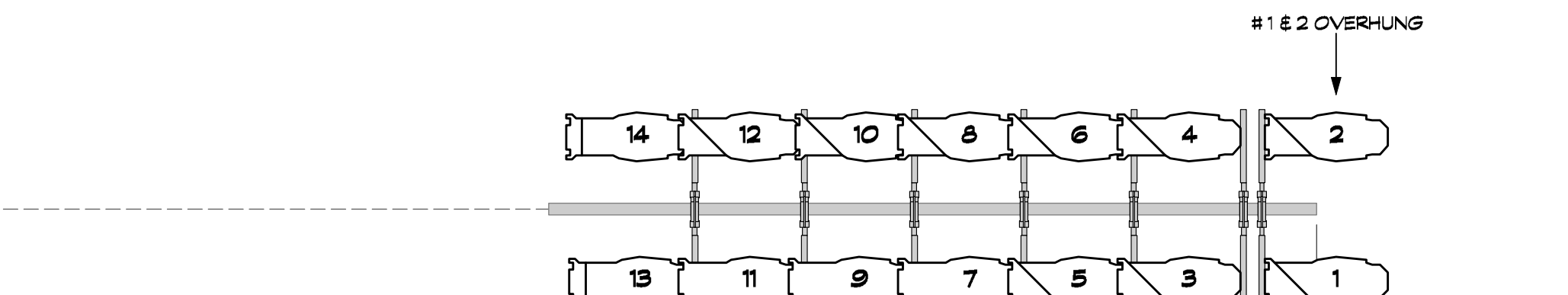
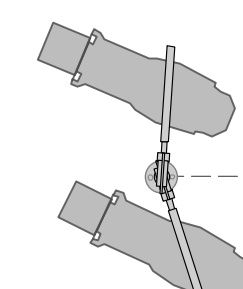

TOP SIDEBAR 22'-9" TO HOUSE DECK
BOTTOM SIDEBAR 19'-0" TO HOUSE DECK

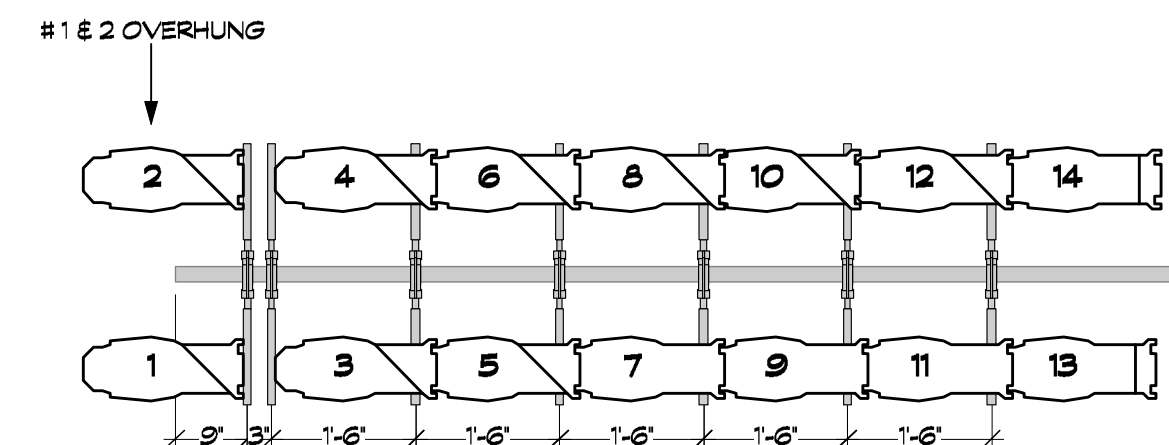

TOP SIDEBAR 22'-9" TO HOUSE DECK
BOTTOM SIDEBAR 19'-0" TO HOUSE DECK

KEY

- ETC SOURCE 4 10' - 575W
- ETC SOURCE 4 14' - 575W
- ETC SOURCE 4 19' - 575W
- ETC SOURCE 4 26' - 575W
- ETC SOURCE 4 36' - 575W
- ETC SOURCE 4 50' - 575W
- PAR 64 MFL - 1000W
- ETC 64 PAR WFL - 575W
- ARRI 6.9' FRESNEL - 1000W
- MARTIN MAC QUANTUM PROFILE - 750W
- MARTIN MAC VIPER WASH - 1000W
- UNIT NUMBER
- TEMPLATE
- 750W CAP & LAMP
- PAR BEAM AXIS

DRAWING NOTES:

WRITTEN DIMENSIONS SHALL HAVE PRECEDENCE OVER SCALED DIMENSIONS. IF A DISCREPANCY IS DISCOVERED AND SHOP/CONTRACTOR CANNOT EASILY MAKE A DETERMINATION AS TO WHICH IS CORRECT, SHOP/CONTRACTOR SHALL CONTACT DESIGNER TO SO DETERMINE.

THESE DRAWINGS AND ALL DESIGNS REMAIN THE PROPERTY OF THE DESIGNER AND MAY NOT BE REPRODUCED OR TRANSMITTED IN ANY FORM OR BY ANY MEANS, ELECTRONIC OR MECHANICAL, INCLUDING PHOTOCOPYING, RECORDING, OR BY ANY INFORMATION STORAGE AND RETRIEVAL SYSTEM, WITHOUT THE WRITTEN PERMISSION OF THE DESIGNER. ANY SUCH OTHER USE IS A VIOLATION OF EXISTING COPYRIGHT LAWS.

THIS DRAWING REPRESENTS VISUAL CONCEPTS AND CONSTRUCTION SUGGESTIONS ONLY.

THE DESIGNER IS UNQUALIFIED TO PROVIDE ELECTRICAL, MECHANICAL, STRUCTURAL, OR OTHER PROFESSIONAL ENGINEERING OR ARCHITECTURAL SERVICES. FOR SUCH SERVICES, THE CLIENT SHALL CONSULT WITH A LICENSED PROFESSIONAL ENGINEER OR ARCHITECT AND OBTAIN NECESSARY PERMITS AND APPROVALS. THE DESIGNER SHALL NOT BE RESPONSIBLE FOR ANY SUCH SERVICES.

© 2018 KB ASSOCIATES, INC.

KB ASSOCIATES, INC.
337 WEST 126th STREET
FOURTH FLOOR
NEW YORK, NY 10019 USA
+1 (212) 365-8010
E-MAIL: kb@kbassoc.com

NO	DATE	REVISION
A	10/15/18	ROUGH LAYOUT
B	10/18/18	FIRST ISSUE
C	10/25/18	LADDERS ADDED
D	10/24/18	A. SPIVEY NOTES
E	11/8/18	FOCUS
F	12/4/18	FINAL

ENCORE!

A CHORUS LINE

NY CITY CENTER
NEW YORK, NY

DIRECTED BY: BOB AVIAN
SCENERY BY: ROBIN WAGNER
LIGHTING BY: KEN BILLINGTON
ORIGINAL LIGHTING: THARON MÜSSER

Drawn By: JZ
Scale (Except Where Noted): VARIOUS

Revision: 2018-12-04
Date: 04 DEC 2018

Sheet No: [L-02] OF 8

GENERAL NOTES

- ALL UNITS ON 1'-6" CENTERS UNLESS NOTED.
- 'W' AS UNIT NUMBER INDICATES WORK LIGHT.
- RIG ALL LADDERS, BOOMS, AND TOWERS TO BE RIGID AND SECURE.
- PROVIDE SPARE CIRCUITS AND DMX IN EACH LOCATION.
- TOP HATS AND HALF HATS AS NOTED IN LIGHTWRIGHT.
- CONFIRM PLACEMENT OF ALL LADDERS AND BOOMS PRIOR TO SECURING IN PLACE.
- HANG ALL UNITS ORIENTED AS DRAWN.
- ALL MOVING LIGHT POWER CABLES TO BE ORIENTED AS DRAWN.
- PRE-ROTATE PAR LAMP AXIS AS DRAWN.
- HANG ALL SOURCE 4'S WITH BARREL ALL THE WAY OUT.
- PROVIDE EXTRA R-132, R-119, AND R-104 FROSTS AT FOCUS.

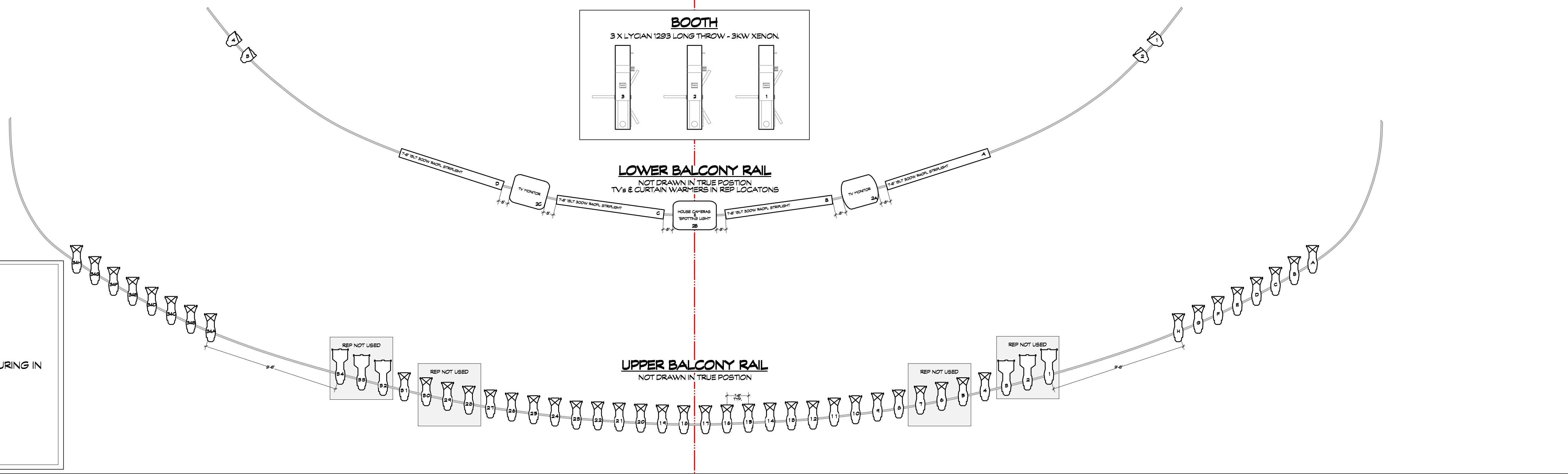

1/2" = 1'-0"

1/4" = 1'-0"

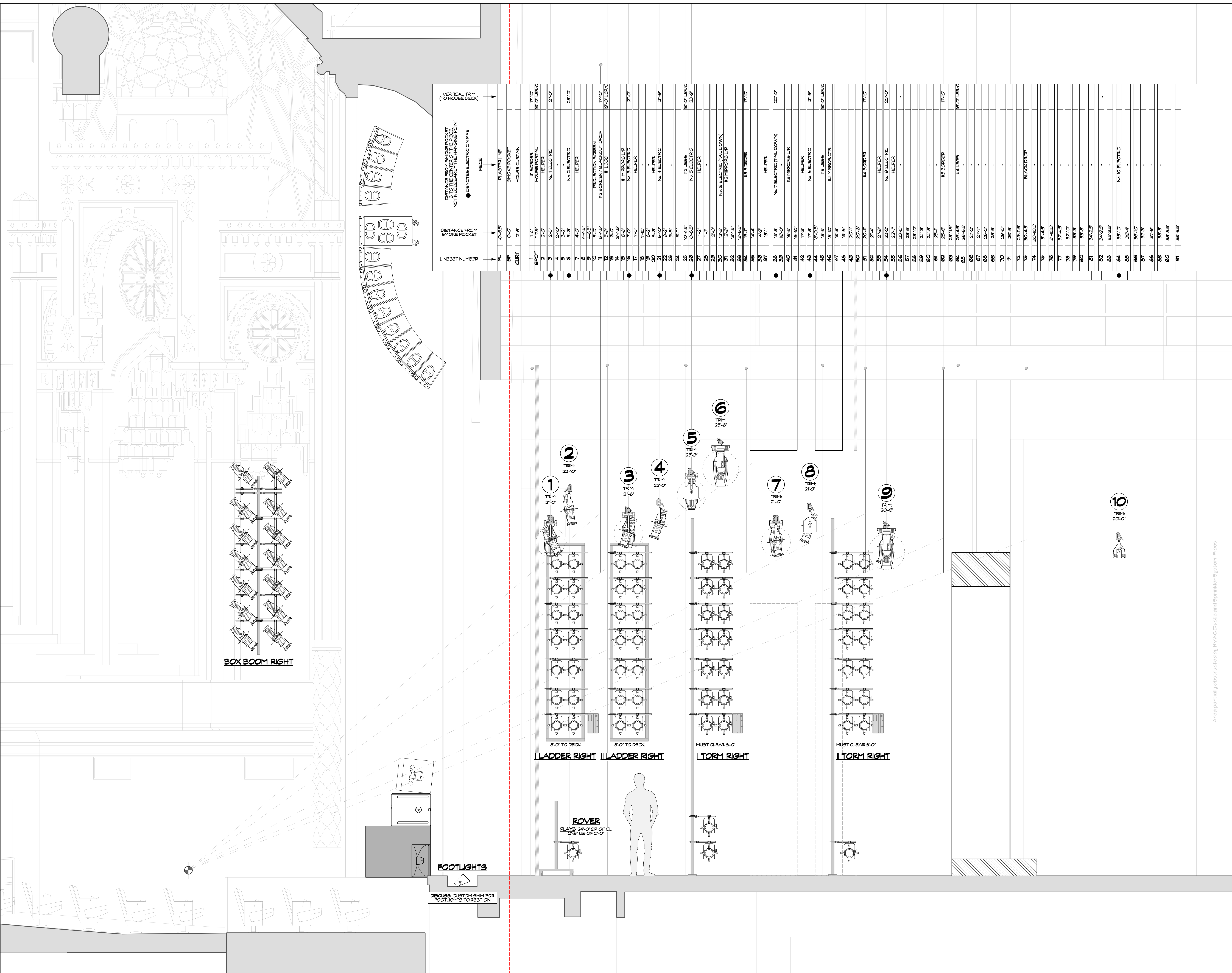

VERTICAL TRIM (TO HOUSE DECK)

DISTANCE FROM SPOKE POCKET (NOT NECESSARILY THE HANGING POINT)

● DENOTES ELECTRIC ON PIPE

LINESSET NUMBER	PL	0'-6.5"	PLASTER LINE	0'-0"	SPOKE POCKET	0'-8"	HOUSE CURTAIN
1	1'-4"	1'-0"	#1 BORDER	17'-0"	HOUSE FORTAL	19'-0"	18'-0" LIRC
2	1'-4"	1'-0"	No. 1 TELEBAR	2'-0"			
3	2'-0"	2'-0"	No. 2 ELECTRIC	23'-0"			
4	3'-0"	3'-0"	HELPER				
5	4'-0"	4'-0"	PROJECTION SCREEN	17'-0"	BLACKOUT DROP	19'-0"	18'-0" LIRC
6	4'-18"	4'-18"	#1 MIRROR L/R				
7	4'-18"	4'-18"	No. 3 ELECTRIC				
8	5'-0"	5'-0"	HELPER				
9	5'-4.5"	5'-4.5"	No. 4 ELECTRIC				
10	5'-0"	5'-0"	HELPER				
11	5'-4.5"	5'-4.5"	No. 5 ELECTRIC				
12	5'-0"	5'-0"	HELPER				
13	6'-0"	6'-0"	No. 6 ELECTRIC (VAL DOWN)				
14	6'-4.5"	6'-4.5"	#2 BORDER				
15	6'-0"	6'-0"	HELPER				
16	7'-0"	7'-0"	No. 7 ELECTRIC (VAL DOWN)				
17	7'-0"	7'-0"	HELPER				
18	7'-0"	7'-0"	No. 8 ELECTRIC				
19	7'-0"	7'-0"	HELPER				
20	8'-6"	8'-6"	No. 9 ELECTRIC				
21	8'-6"	8'-6"	HELPER				
22	9'-0"	9'-0"	No. 10 ELECTRIC				
23	9'-0"	9'-0"	HELPER				
24	9'-11"	9'-11"	#3 BORDER				
25	10'-4.5"	10'-4.5"	No. 11 ELECTRIC				
26	10'-4.5"	10'-4.5"	HELPER				
27	11'-0"	11'-0"	No. 12 ELECTRIC				
28	11'-0"	11'-0"	HELPER				
29	12'-0"	12'-0"	No. 13 ELECTRIC (VAL DOWN)				
30	12'-0"	12'-0"	#4 MIRROR L/R				
31	13'-0"	13'-0"	HELPER				
32	13'-6.5"	13'-6.5"	#5 BORDER				
33	13'-6.5"	13'-6.5"	HELPER				
34	14'-4"	14'-4"	No. 14 ELECTRIC				
35	14'-4"	14'-4"	HELPER				
36	14'-9"	14'-9"	No. 15 ELECTRIC				
37	14'-9"	14'-9"	HELPER				
38	15'-0"	15'-0"	No. 16 ELECTRIC				
39	15'-0"	15'-0"	HELPER				
40	15'-6"	15'-6"	No. 17 ELECTRIC				
41	15'-6"	15'-6"	HELPER				
42	17'-3"	17'-3"	No. 18 ELECTRIC				
43	17'-3"	17'-3"	HELPER				
44	18'-0.5"	18'-0.5"	No. 19 ELECTRIC				
45	18'-0.5"	18'-0.5"	HELPER				
46	19'-0"	19'-0"	No. 20 ELECTRIC				
47	19'-0"	19'-0"	HELPER				
48	19'-5"	19'-5"	No. 21 ELECTRIC				
49	19'-5"	19'-5"	HELPER				
50	20'-4"	20'-4"	#6 BORDER				
51	20'-4"	20'-4"	HELPER				
52	21'-4"	21'-4"	No. 22 ELECTRIC				
53	21'-4"	21'-4"	HELPER				
54	22'-2"	22'-2"	No. 23 ELECTRIC				
55	22'-2"	22'-2"	HELPER				
56	23'-0"	23'-0"	No. 24 ELECTRIC				
57	23'-0"	23'-0"	HELPER				
58	24'-3"	24'-3"	No. 25 ELECTRIC				
59	24'-3"	24'-3"	HELPER				
60	24'-9"	24'-9"	#7 BORDER				
61	24'-9"	24'-9"	HELPER				
62	25'-8"	25'-8"	No. 26 ELECTRIC				
63	25'-8"	25'-8"	HELPER				
64	26'-4.5"	26'-4.5"	#8 BORDER				
65	26'-4.5"	26'-4.5"	HELPER				
66	27'-2"	27'-2"	No. 27 ELECTRIC				
67	27'-2"	27'-2"	HELPER				
68	28'-0"	28'-0"	No. 28 ELECTRIC				
69	28'-0"	28'-0"	HELPER				
70	29'-0"	29'-0"	No. 29 ELECTRIC				
71	29'-0"	29'-0"	HELPER				
72	29'-8"	29'-8"	No. 30 ELECTRIC				
73	29'-8"	29'-8"	HELPER				
74	30'-4.5"	30'-4.5"	BLACK DROP				
75	31'-6.5"	31'-6.5"	HELPER				
76	31'-6.5"	31'-6.5"	HELPER				
77	32'-4.5"	32'-4.5"	HELPER				
78	32'-0"	32'-0"	HELPER				
79	32'-0"	32'-0"	HELPER				
80	33'-5"	33'-5"	HELPER				
81	34'-2.5"	34'-2.5"	HELPER				
82	34'-9.5"	34'-9.5"	No. 31 ELECTRIC				
83	35'-3.5"	35'-3.5"	HELPER				
84	35'-0"	35'-0"	No. 32 ELECTRIC				
85	36'-4"	36'-4"	HELPER				
86	36'-0"	36'-0"	HELPER				
87	37'-5"	37'-5"	HELPER				
88	37'-5"	37'-5"	HELPER				
89	38'-3"	38'-3"	HELPER				
90	39'-6.5"	39'-6.5"	HELPER				
91	39'-3.5"	39'-3.5"	HELPER				

KEY

- ETC SOURCE 4 10' - 57SW
- ETC SOURCE 4 14' - 57SW
- ETC SOURCE 4 18' - 57SW
- ETC SOURCE 4 26' - 57SW
- ETC SOURCE 4 36' - 57SW
- ETC SOURCE 4 50' - 57SW
- PAR 64 MFL - 1000W
- ETC 64 PAR WFL - 57SW
- ARRI 6.3' FRESNEL - 1000W
- MARTIN MAC QUANTUM PROFILE - 750W
- MARTIN MAC VIPER WASH - 1000W

UNIT NUMBER

TEMPLATE

750W CAP & LAMP

PAR BEAM AXIS

DRAWING NOTES:

WRITTEN DIMENSIONS SHALL HAVE PRECEDENCE OVER SCALED DIMENSIONS. IF A DISCREPANCY IS DISCOVERED AND SHOP/CONTRACTOR CANNOT EASILY MAKE A DETERMINATION AS TO WHICH IS CORRECT, SHOP/CONTRACTOR SHALL CONTACT DESIGNER TO SO DETERMINE.

THESE DRAWINGS AND ALL DESIGNS REMAIN THE PROPERTY OF THE DESIGNER AND MAY NOT BE USED OTHER THAN FOR THE INTENDED DESIGN FOR THE PROJECT AND WITHOUT THE WRITTEN CONSENT OF THE DESIGNER. ANY SUCH OTHER USE IS A VIOLATION OF EXISTING COPYRIGHT LAWS.

THIS DRAWING REPRESENTS VISUAL CONCEPTS AND CONSTRUCTION SUGGESTIONS ONLY.

© 2018 KB ASSOCIATES, INC.

KB ASSOCIATES, INC.

537 WEST 128th STREET
FOURTH FLOOR
NEW YORK, NY 10019 USA
+1 (212) 462-6030
E-MAIL: kb@kbang.com

NO	DATE	REVISION
A	10/15/18	ROUGH LAYOUT
B	10/18/18	FIRST ISSUE
C	10/23/18	LADDERS ADDED
D	10/24/18	A. SPIVEY NOTES
E	11/8/18	FOCUS
F	12/4/18	FINAL

ENCORE B1

ACHORUS LINE

NY CITY CENTER
NEW YORK, NY

DIRECTED BY: BOB AVIAN
SCENERY BY: ROBIN WAGNER
LIGHTING BY: KEN BILLINGTON
ORIGINAL LIGHTING: THARON MUBBER

SECTION

Drawn By: JZ Scale (Except Where Noted): 1/2" = 1'-0"

File No: 2018-12-11-18 Date: 04 DEC 2018

Sheet No: [L-03] OF 3

Areas partially obstructed by HVAC Ducts and Sprinkler System Pipes